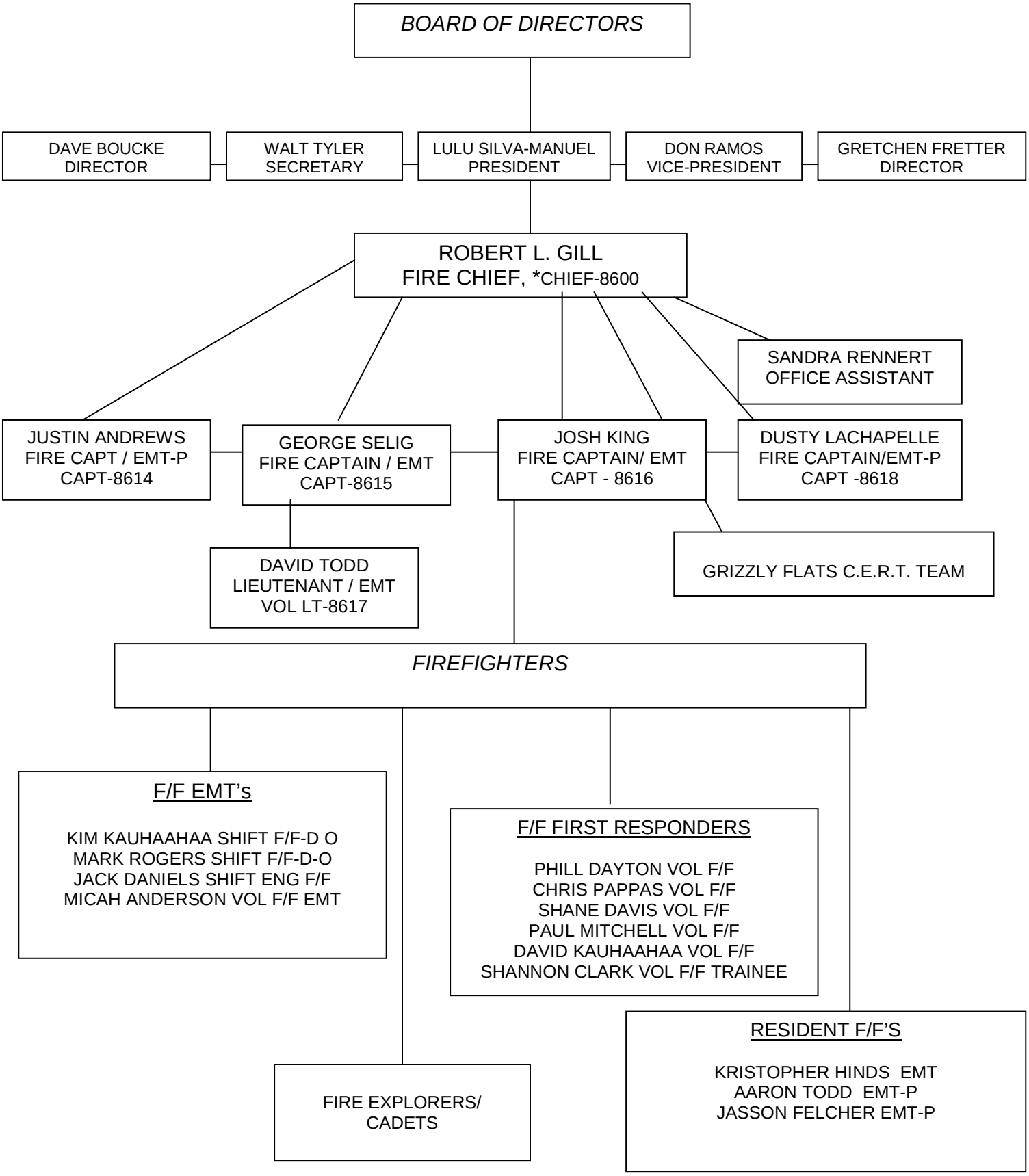Pioneer Fire Protection District
JULY 2010