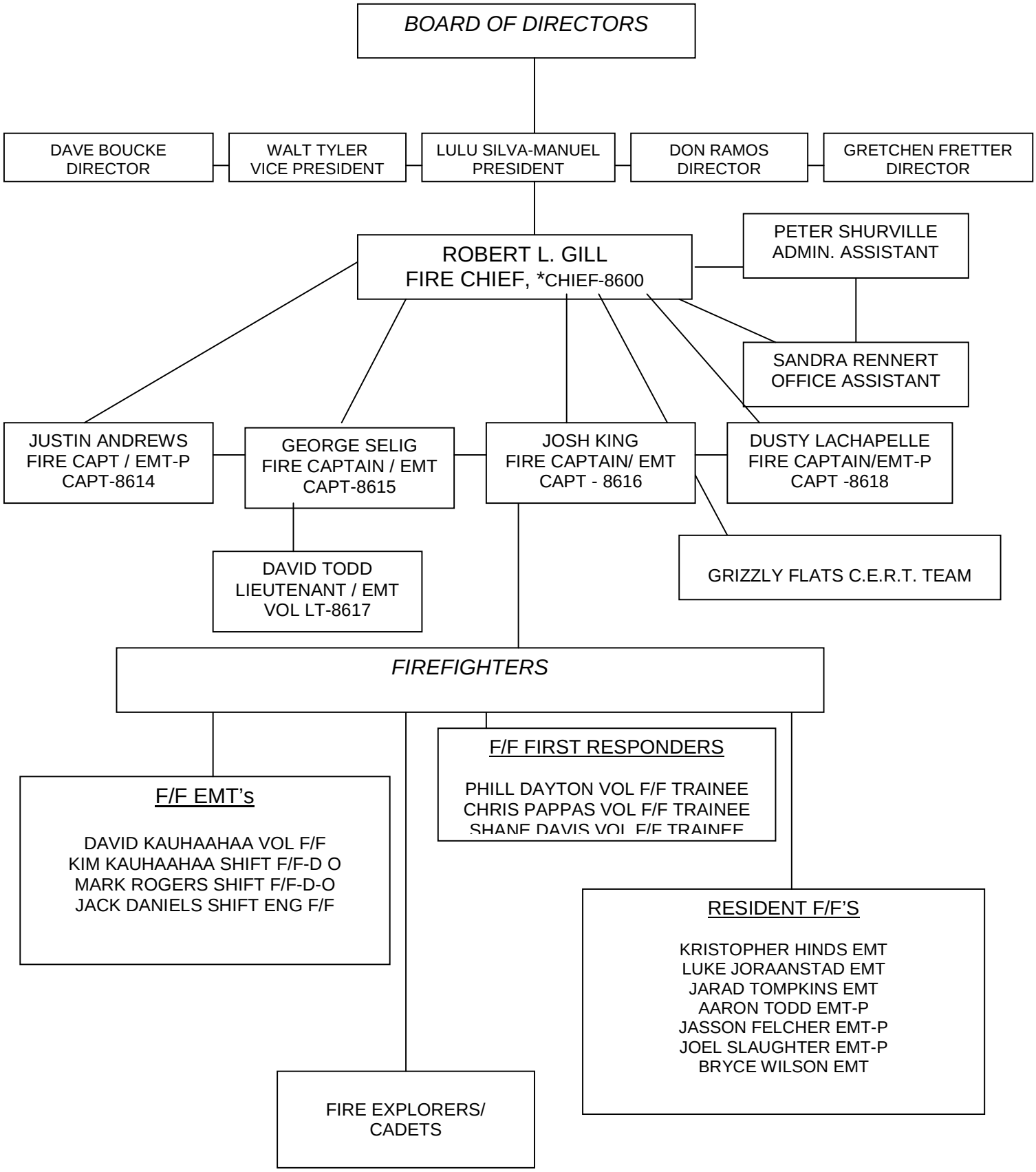Pioneer Fire Protection District
FEBRUARY 2010